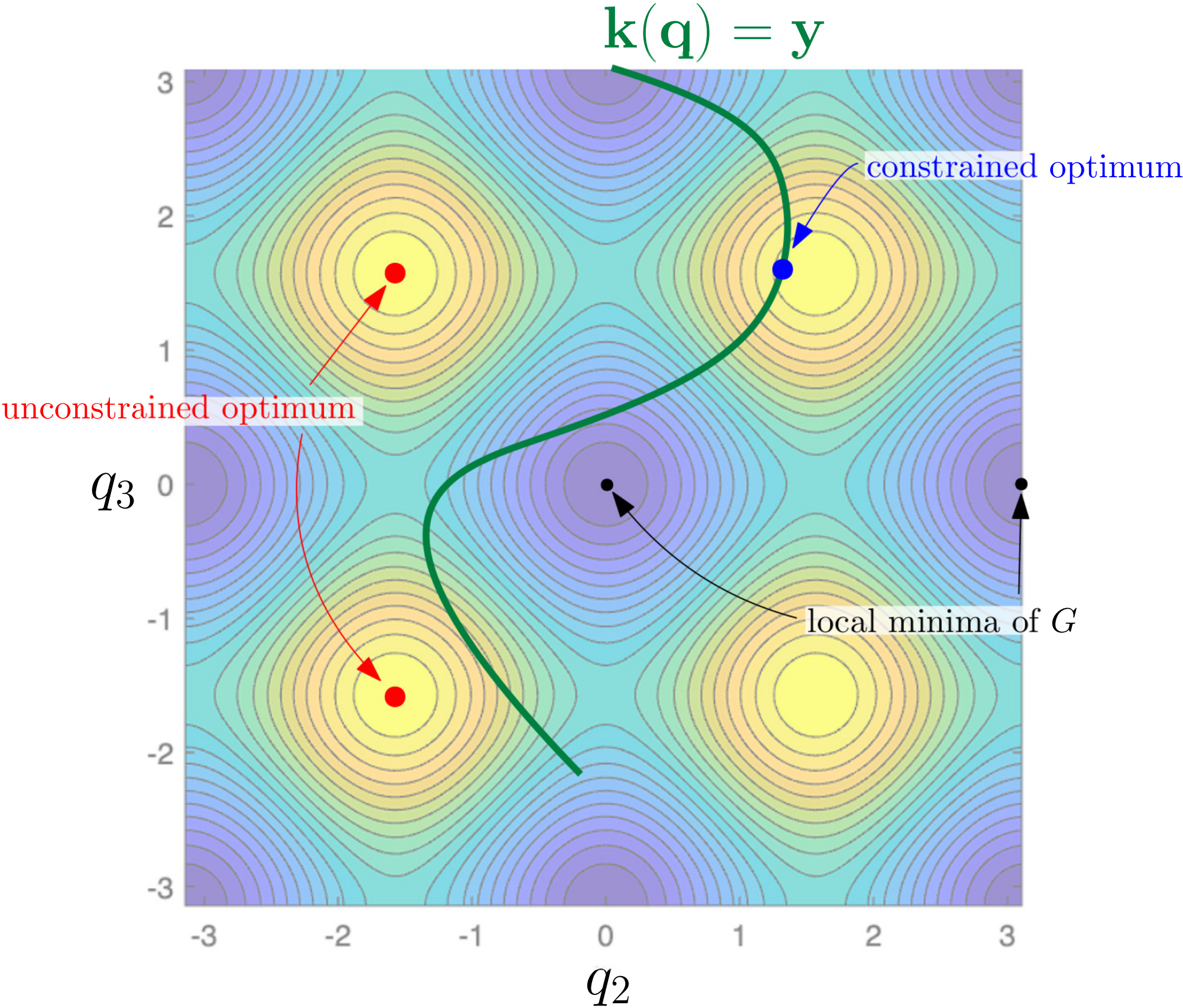
$\mathbf{k}(\mathbf{q}) = \mathbf{y}$
constrained optimum
unconstrained optimum
local minima of G
q_3
q_2
3
2
1
0
-1
-2
-3
-3
-2
-1
0
1
2
3